

B 10-06-2011 Issue for Client signoff/ DA (Windows altered, additional information)  
 A 18-05-2011 Issue for preliminary costing

ARCHITECT <b>Marie Mattinson</b> building designer T:0410 191 908 E: mariemattinson@bigpond.com.au Palmbass pty ltd ACN 062 714 363	PROJECT <b>40 Anzac Avenue, Collaroy 2097</b> for Mark & Michelle Howland Lot B DP 321807	DRAWN MM	SCALE 1:100	DATE 10/06/2011	DWG NO <b>04</b>	REV <b>B</b>
		TITLE Elevations				

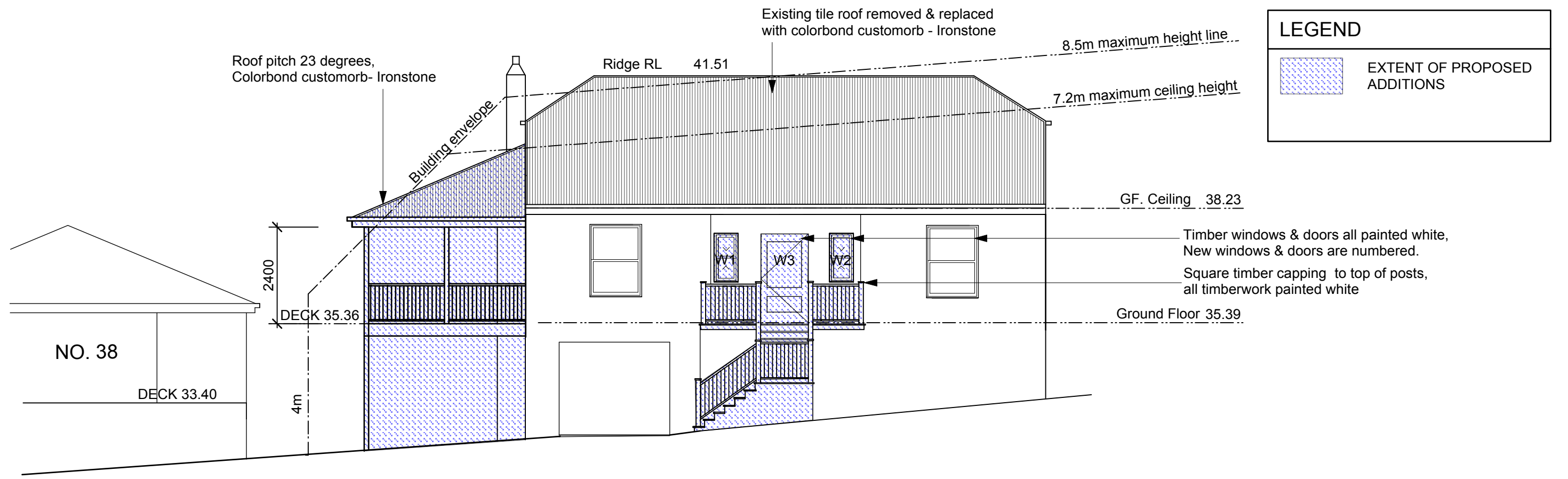

NORTHERN ELEVATION 1:100 FACING ANZAC AVENUE

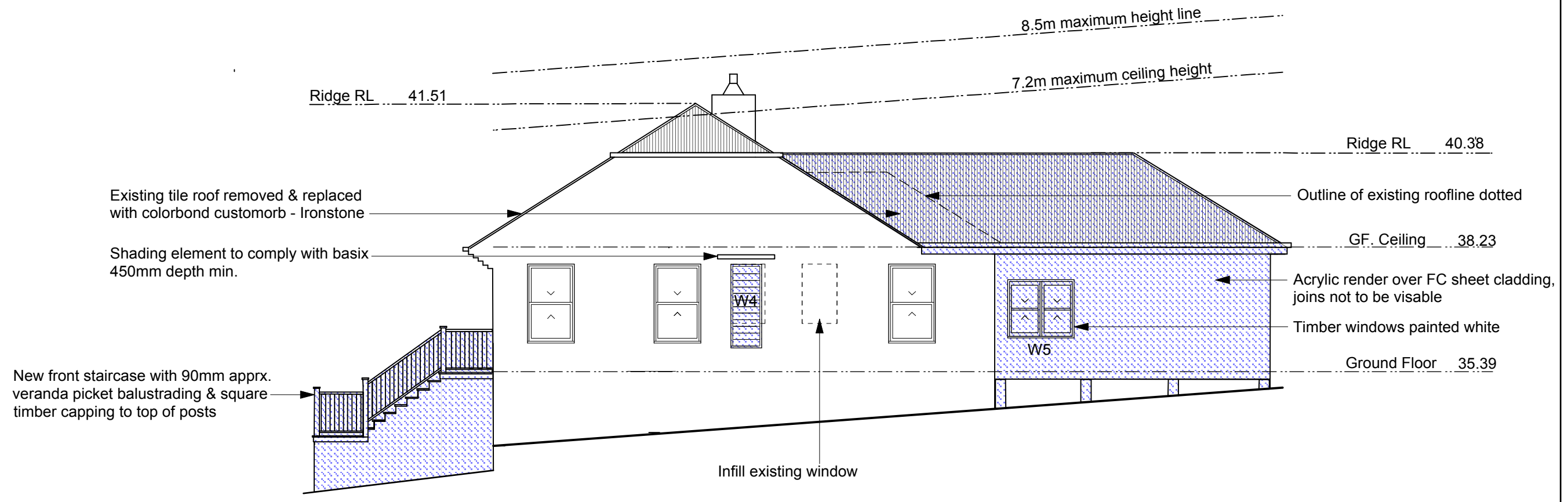

WESTERN ELEVATION 1:100

B 10-06-2011 Issue for Client signoff/ DA (Windows altered)  
 A 18-05-2011 Issue for preliminary costing

ARCHITECT <b>Marie Mattinson</b> building designer T:0410 191 908 E: mariemattinson@bigpond.com.au Palmbass pty ltd ACN 062 714 363	PROJECT <b>40 Anzac Avenue, Collaroy 2097</b> for Mark & Michelle Howland Lot B DP 321807	DRAWN MM	SCALE 1:100	DATE 10/06/2011	DWG NO <b>05</b>	REV <b>B</b>
		TITLE Elevations				