

LEGEND

 Proposed new work

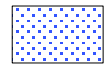

NORTH- WEST ELEVATION 1:100

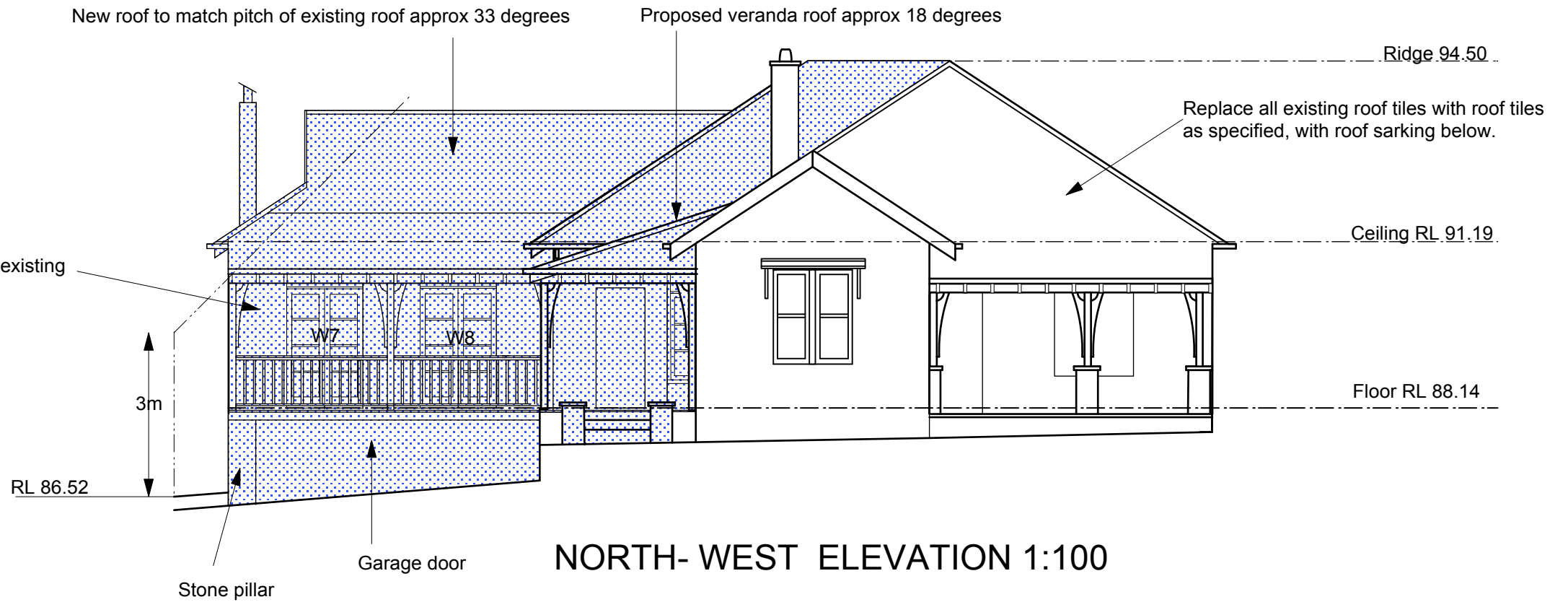
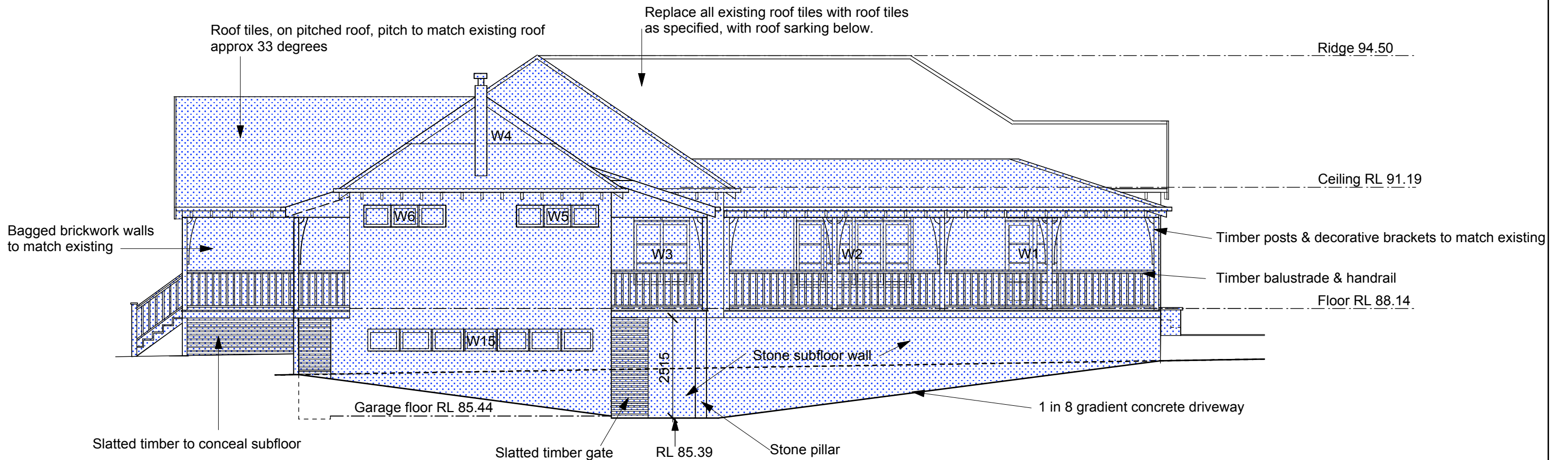

NORTH- EAST ELEVATION 1:100

B 30-5-2013 Additional information & reissued
 A 10-5-2013 Preliminary-Issue to Client

ARCHITECT
Marie Mattinson
 building designer

PROJECT
27 Roseville Avenue, Roseville.
 for Matthew & Joanne Connors

DRAWN MM	SCALE 1:100	DATE 10/5/2013
-------------	----------------	-------------------

TITLE
 Elevations

DWG NO

06

REV

B